The Dome

circle property

Cluster N · JLT · Units 2101–2103

OFFICE FOR LEASE · JLT, DUBAI

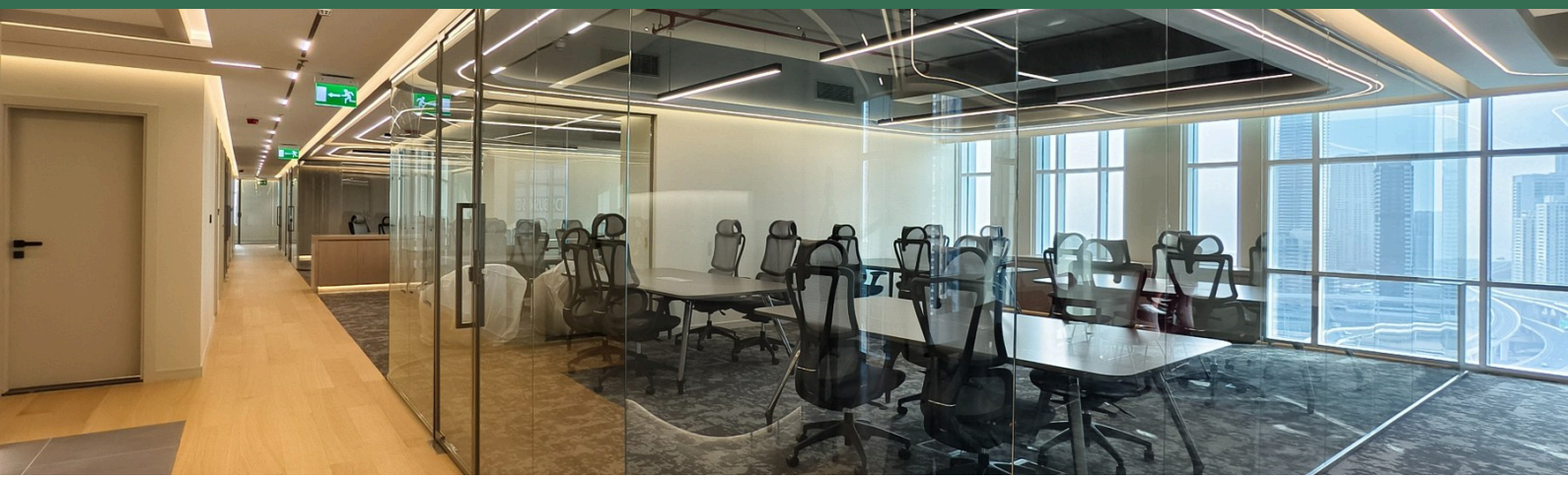

SIZE	WORKSTATIONS	AVAILABILITY	RENT · AED / YEAR
5,131 sq ft 477 sq m	46 ×	Ready to move in	1,488,000

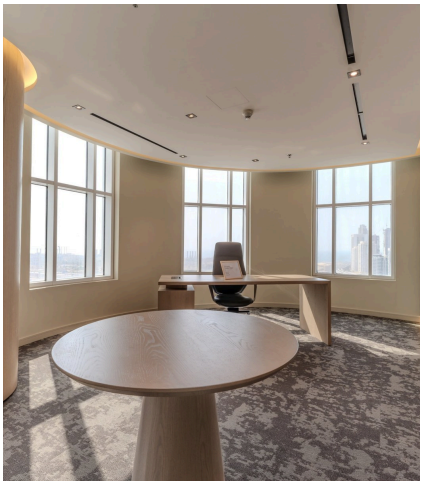





The office

- Freshly renovated to a premium standard
- Reception and lounge
- Main meeting room for 10
- Glass-walled team rooms
- Open-plan areas with city views
- Executive office with curved windows
- Café-style breakout area
- Pantry and private washrooms

The building

- Landmark domed tower in Cluster N
- Easy access to Sheikh Zayed Road
- High-speed lifts
- 24/7 security
- DMCC Free Zone location
- Close to DMCC Metro
- Three levels of covered parking

Book a viewing +971 52 180 4373 lease@dxbcircle.com dxbcircle.com

The Dome

Cluster N · JLT · Units 2101–2103

FLOOR PLAN · 5,131 SQ FT



Indicative layout

The Dome

Cluster N · JLT · Units 2101–2103

PHOTOS



Reception

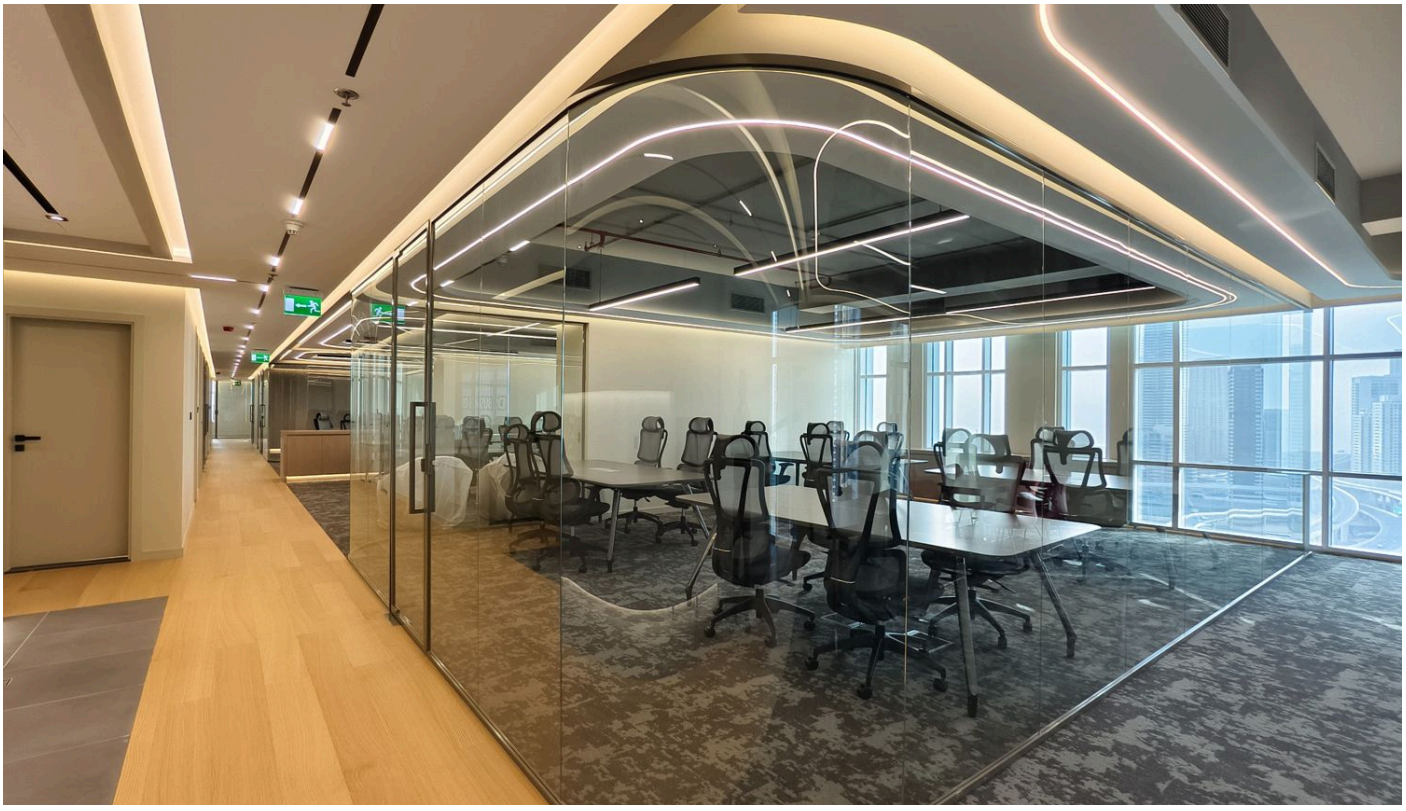

Glass-walled team room

The Dome

Cluster N · JLT · Units 2101–2103

PHOTOS



Open-plan workspace



The Dome

Cluster N · JLT · Units 2101–2103

PHOTOS



Meeting room · virtually staged



Small meeting room

The Dome

Cluster N · JLT · Units 2101–2103

PHOTOS



Executive office



Private office

The Dome

Cluster N · JLT · Units 2101–2103

PHOTOS



Breakout area



Pantry



Washroom